

**The E.
Genevieve
Gillette
Sand Dune
Visitor
Center**

Muskegon, MI



Backdune / fall

fall





Genevieve Gillette 1898-1986

her legacy continues....building advocacy through
outdoor experiences



*“If people can just see the glory
of a sunset, or hear a songbird or
see a wildflower along the
pathway, then they will learn of
the important things in life.”*



"It is not half so important to know as to feel when introducing a child to the natural world."
Rachel Carson

Outdoor experiences spark advocacy...

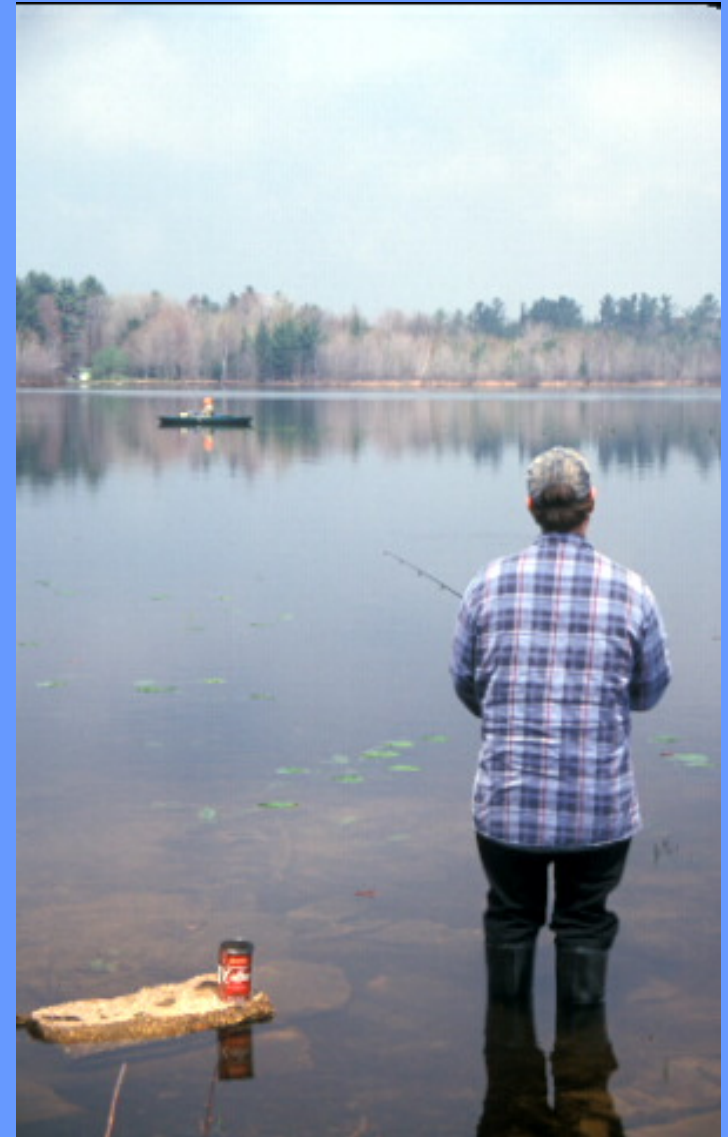

“Those who contemplate the beauty of the earth find reserves of strength that will endure as long as life lasts.”

Rachel Carson







P.J. Hoffmaster State Park, Muskegon,
1200 acres, 3 miles of Lake Michigan
beach; unique stacked dune system















Rah

Red Fox

Wolf

Michigan
DNR
Department of Natural Resources

WIGAN
G

J. TOFFIN

ME















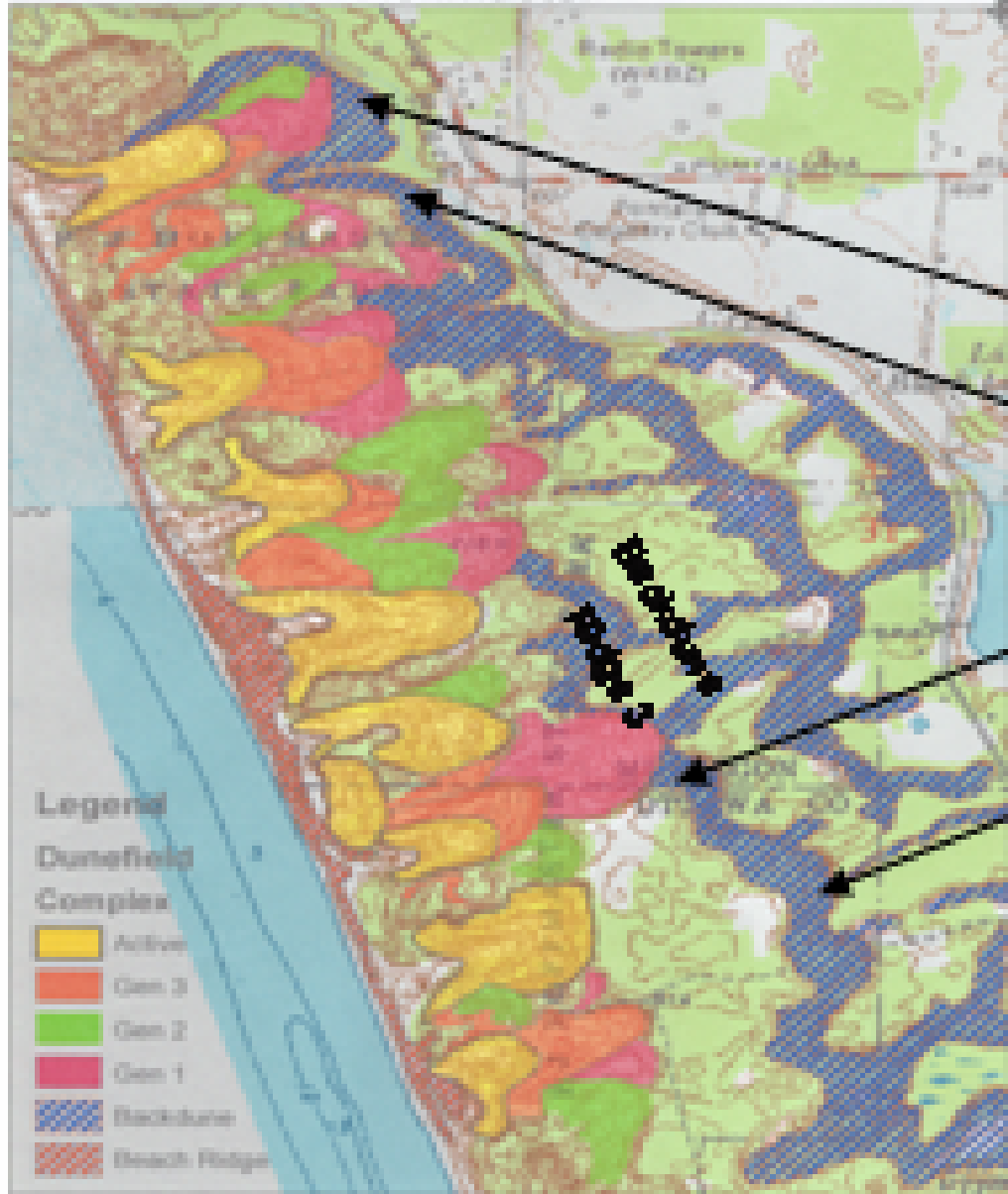

Back dune Ridge 3: immediately adjacent to and partially over-ridden by parabolic dune complex. Its position indicates that it is the youngest back dune ridge.

4,880-3760 YBP

4,260 – 3300 YBP

4,190 – 3230 YBP

2,750-1,750 YBP

3 out of 4 ages overlap and indicate stabilization around roughly 4000 YBP. One is considerably younger and may indicate some minor late remobilization.



“Teaching children about the natural world should be treated as one of the most important events in their lives.” *Thomas Berry*

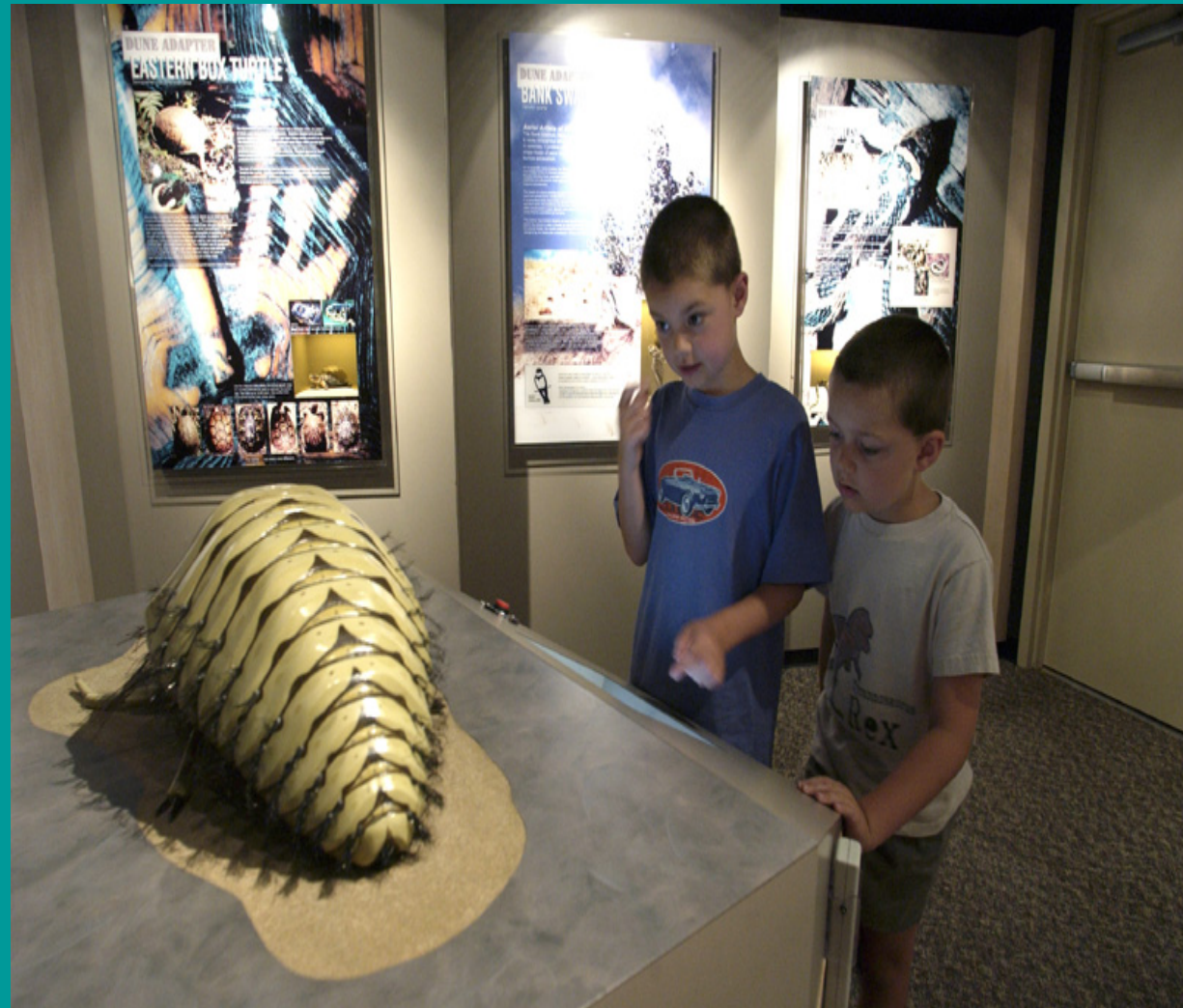



501
PENNSYLVANIA COMMUNITY
BLOOD CENTERS
1111 Pennsylvania Plaza Center