

Photo Essay: 2017 Lake Level photos and their FIRM maps

Data: Lake Coast communities insurance claims (data from Jan to October each year)

2016: 2

2017: 762

Issues and Concerns:

- Lake front flooding on low lying parcels.
- Entire neighborhoods and their road flooded.
- Marinas suffered flooding since most are immediately adjacent to the shore.
- Getting flooding from lake, in addition from wetland to the rear of the building.
- Want to build large berm systems, but only own a small parcel.
- Want to stop or slow wave action.
- Have damage to basements; possible utilities.
- Want to keep yard from flooding, while building is at a slightly higher elevation and dry.



Department of
Environmental
Conservation



Shore Acres, Hamlin,
Monroe Co.



Department of
Environmental
Conservation



Shore Acres, Hamlin



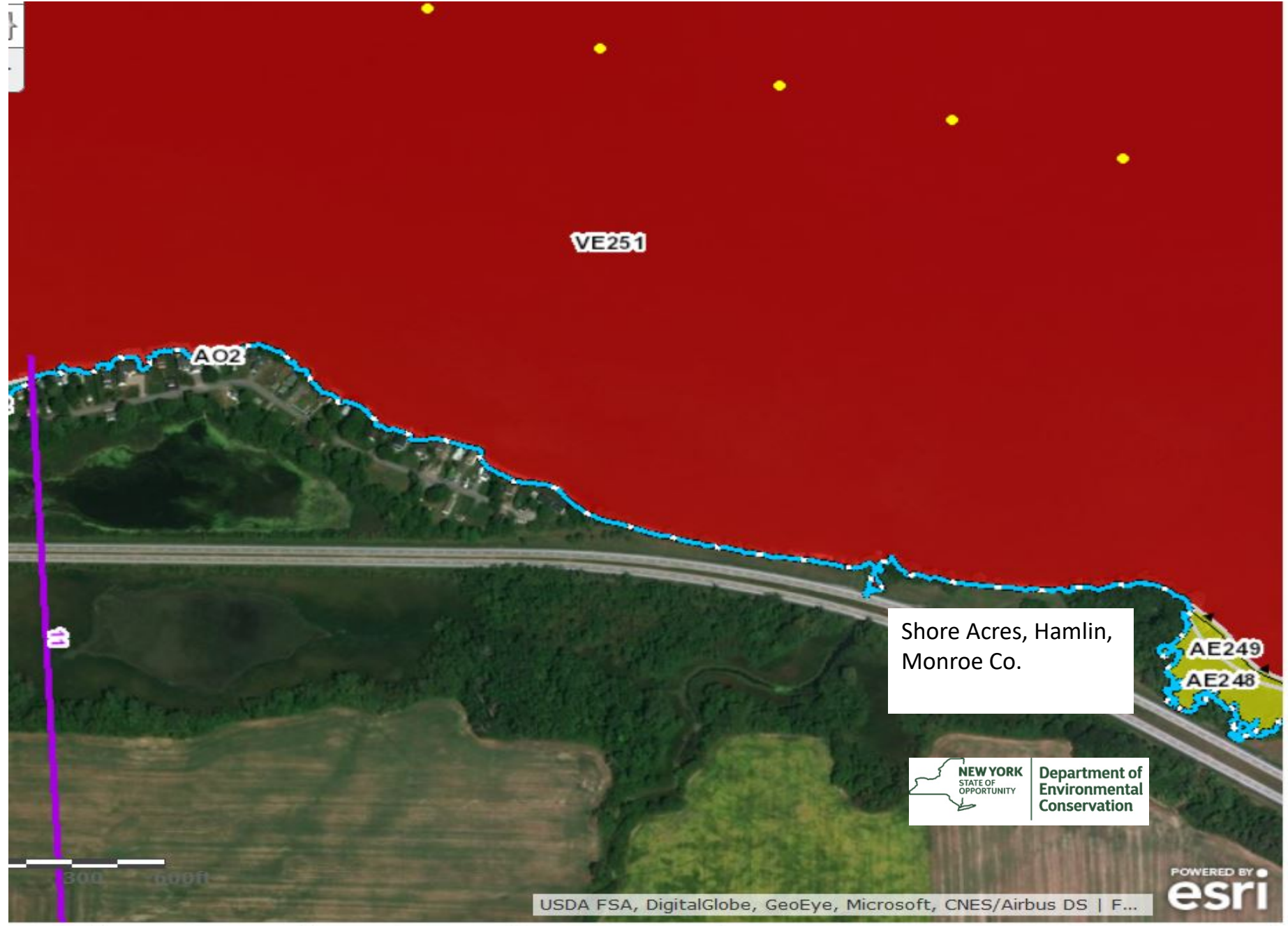

VE251

A02

AE249

AE248

Shore Acres, Hamlin,
Monroe Co.



Department of
Environmental
Conservation





Newco Dr., Hamlin,
Monroe Co



Department of
Environmental
Conservation



Newco Drive, Hamlin



0 0.04 0.08 0.16 0.24 0.32 Miles



Department of
Environmental
Conservation

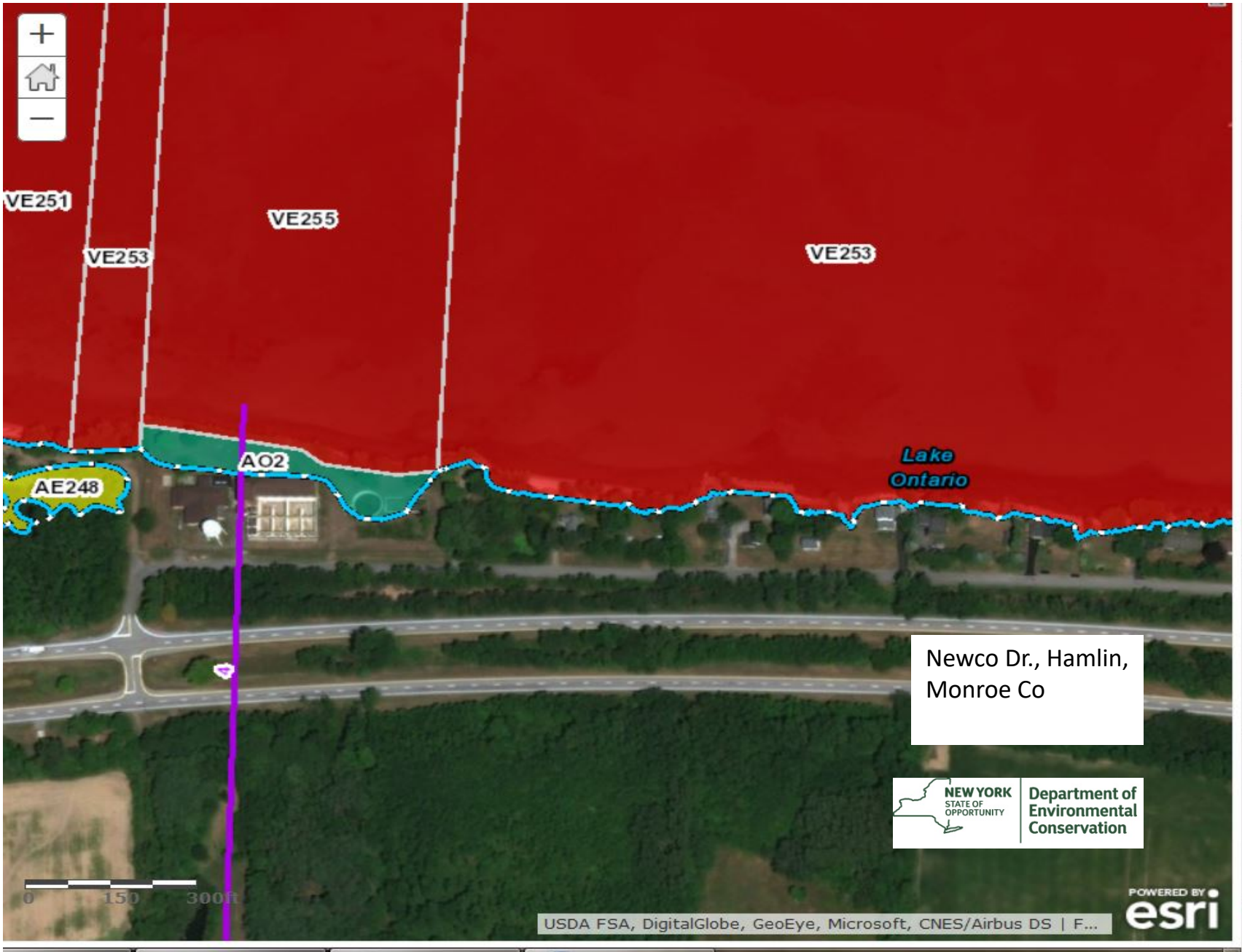

Newco Dr., Hamlin,
Monroe Co



POWERED BY
esri

USDA FSA, DigitalGlobe, GeoEye, Microsoft, CNES/Airbus DS | F...



Marina in Sodus Point, Wayne Co.



Marina in Sodus Point, Wayne Co.

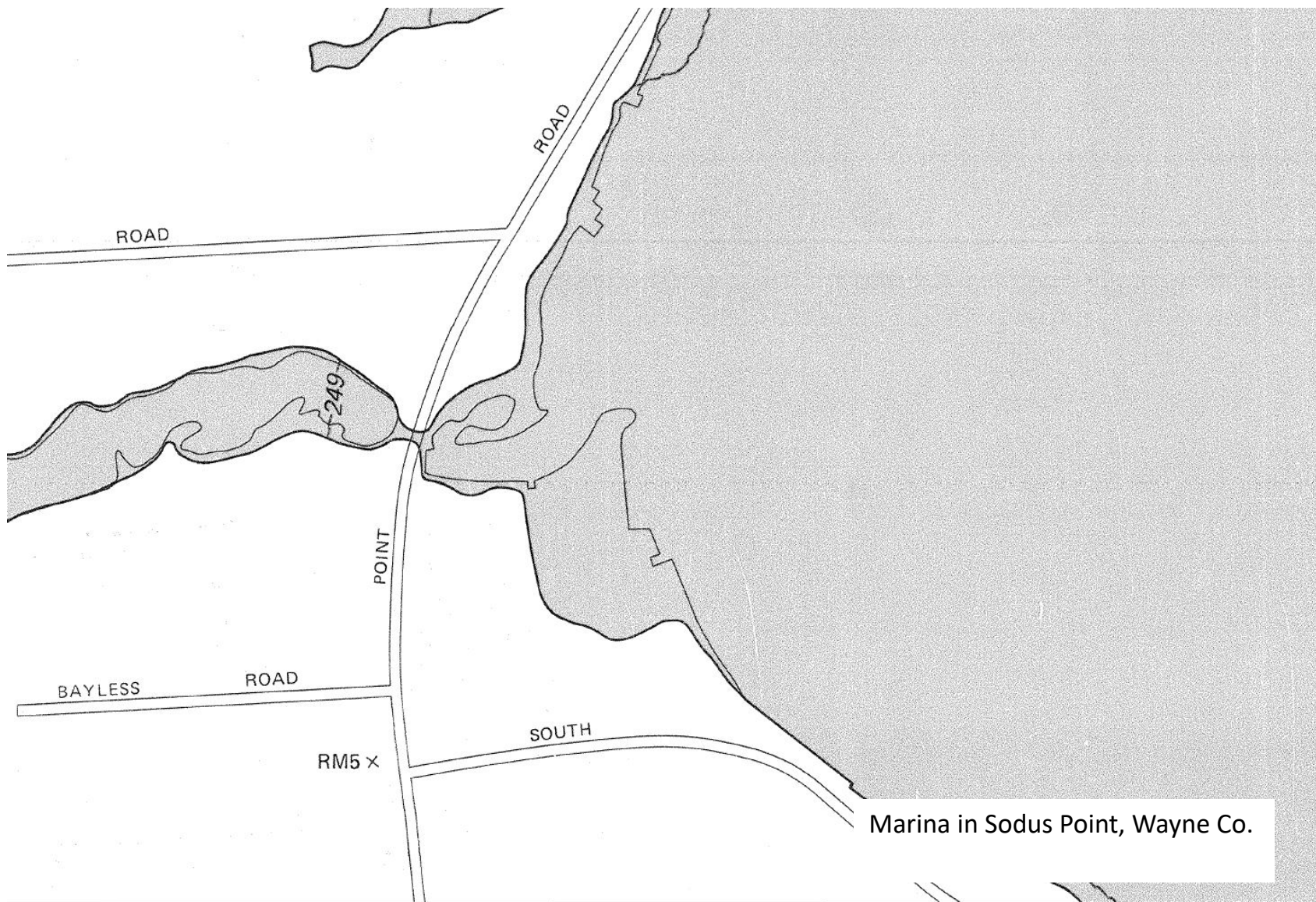

Marina in Sodus Point, Wayne Co.



Department of
Environmental
Conservation

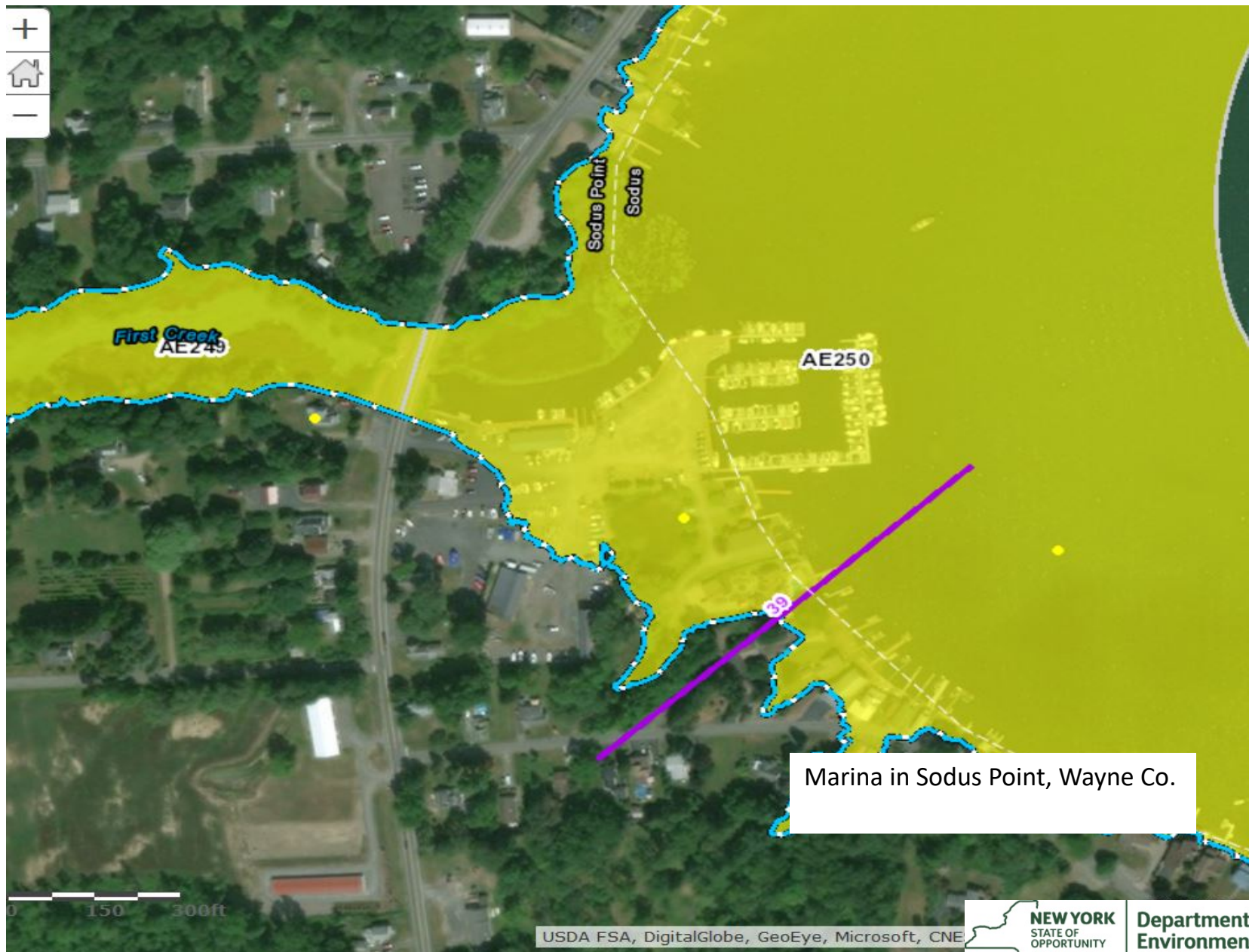

Marina in Sodus Point, Wayne Co.



Edgemere Dr, near
Round Pond,
Greece, Monroe Co.

Edgemere Dr, near Round Pond Greece, Monroe Co.

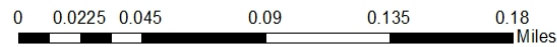

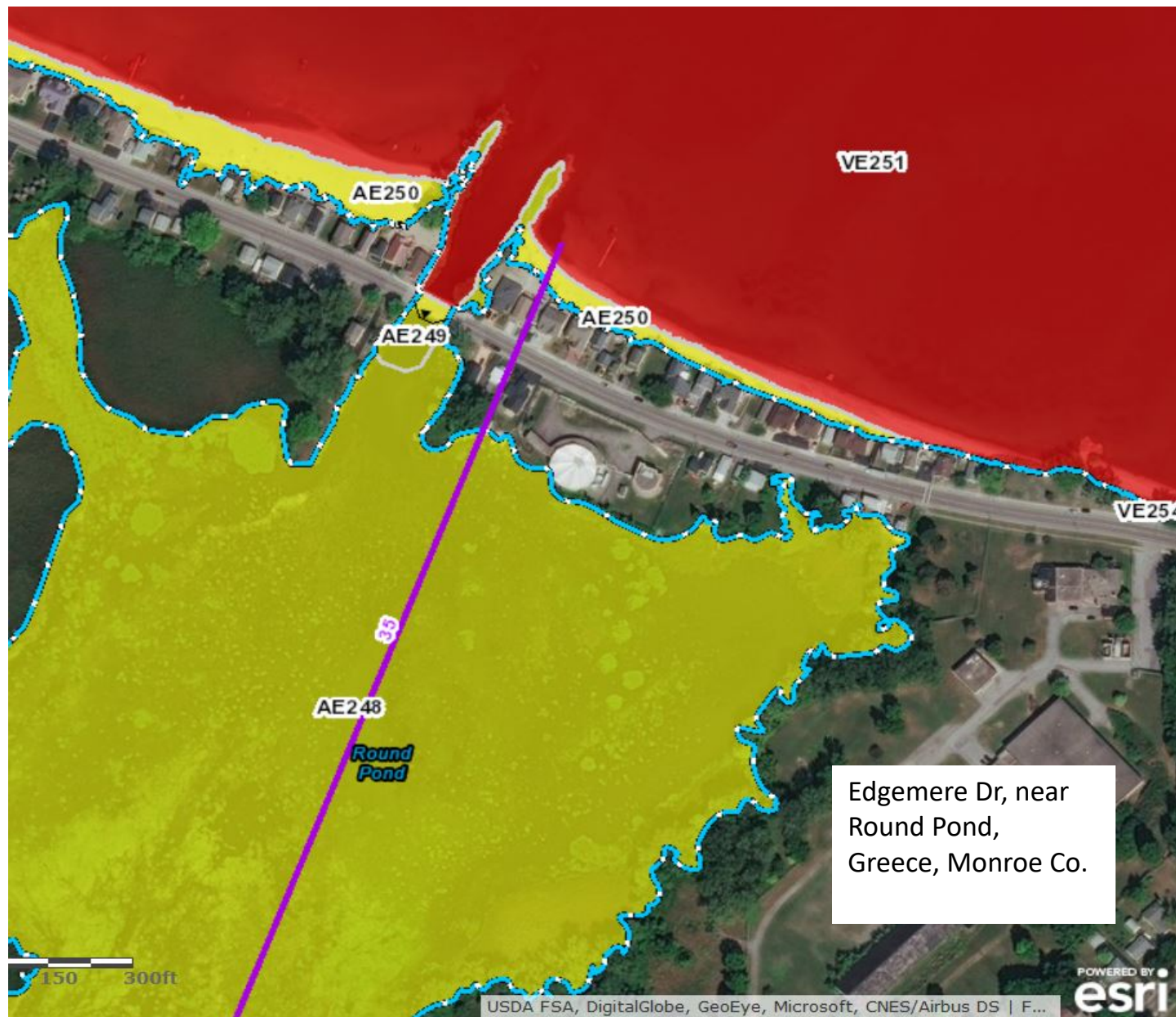

Department of
Environmental
Conservation



Sandy Harbor Dr.
Hamlin, Monroe Co.

Sandy Harbor Drive Hamlin, Monroe Co.

Legend

- Base Flood Elevations
- Cross Sections
- Hydraulic Structures
- NFIP Community Boundaries
- Printed
- Not Printed
- Floodway
- 1% Annual Chance (100 year)
- 0.2% Annual Chance (500 year)
- Undetermined Flood Hazard
- Area Not Included
- 1% Annual Chance (100 year)
- 0.2% Annual Chance (500 year)
- Undetermined Flood Hazard
- Area Not Included



0 0.0225 0.045 0.09 0.135 0.18 Miles



Department of
Environmental
Conservation

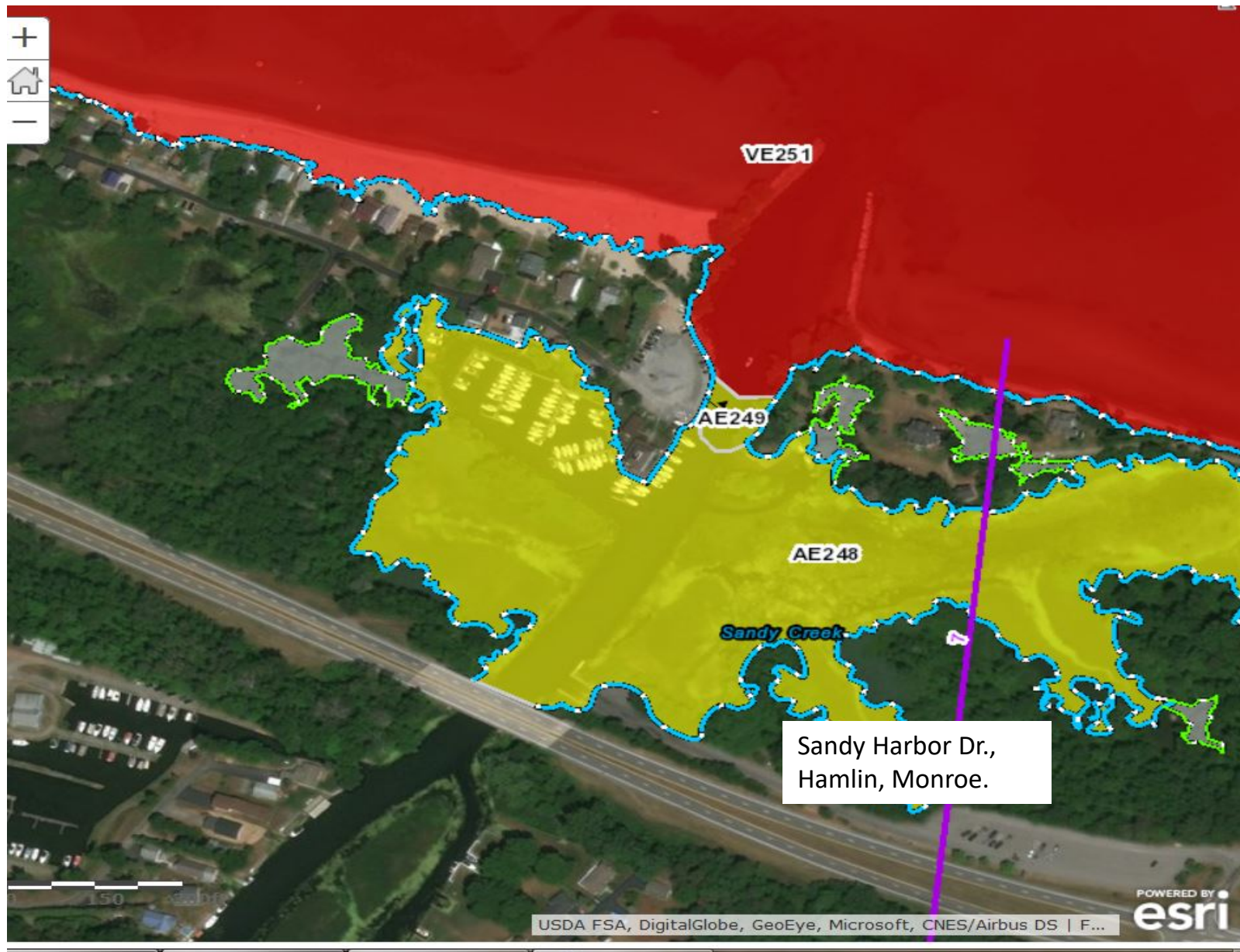

Department of
Environmental
Conservation

Summary

- Share your floodplain knowledge with residents; help them to make educated decisions about how to recover from the event. Install high lake level markers in permanent locations.
- Utilize FIRM maps, but make sure it is understood they do not account for wave run-up, climate change, events larger than 500-year events and development.
- Utilize the Coastal work maps, but understand they are not yet tied-in with the current effective maps.
- Help residents decide what resolution gets the most bang for the buck. Get them to think about which resolutions will be the most long lived.
- Explain that if the lawn is located in a floodplain, they should expect it to flood from time to time. Protecting the home and being resilient should be the priority.
- Do your substantial damage estimates! Leave a paper trail. Understand how a correctly completed Elevation Certificate should look. This may be one of the most important document you will ever use.

Great Lakes Coastal Work Maps

- Great Lakes Coastal Flood Maps: <http://arcg.is/2kmLJNX>.
- Coastal Map Materials, including slides and Map tutorial:
https://www.dropbox.com/sh/wfs29ucbulmd7m0/AAAsHWEjV8wKUaox9626wx_ka?dl=0.